

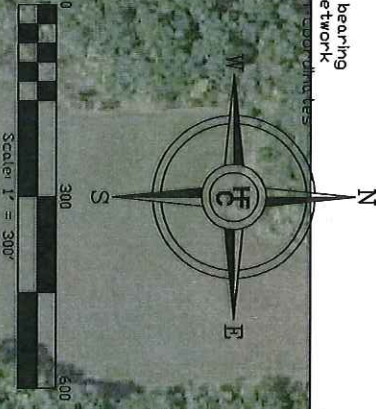

# HART-FREDERICK CONSULTANTS P.C.

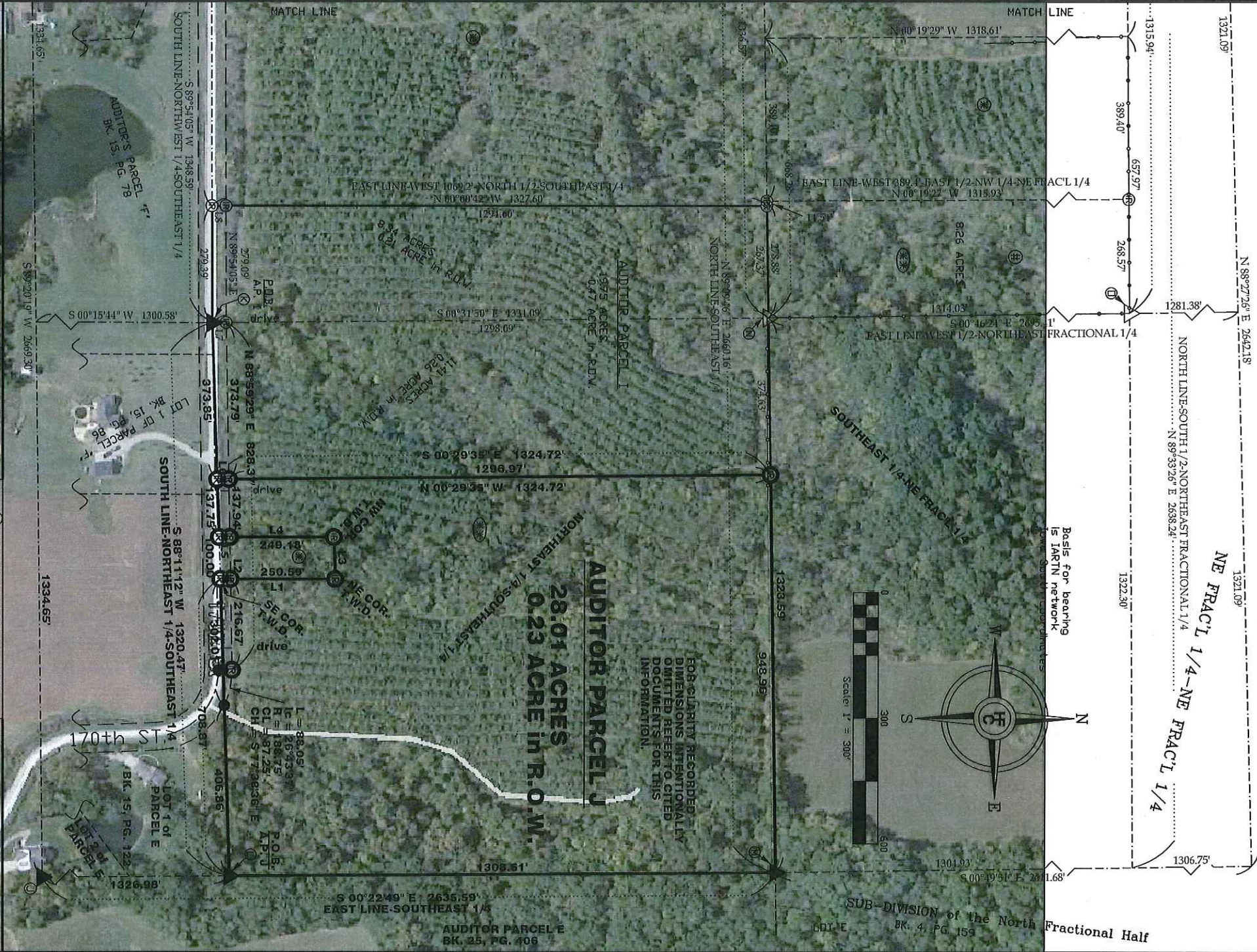

www.hart-frederick.com  
510 State Street P.O. Box 560 Tiffin, Iowa 52340-0560 Phone: (319) 545-7215



FOR CLARITY RECORDED DIMENSIONS ATTENTIONALLY OMITTED REFER TO CITED DOCUMENTS FOR THIS INFORMATION.

I hereby certify that this land surveying document was prepared and the related survey work was performed by me or under my direct personal supervision and that I am a duly licensed Professional Land Surveyor under the laws of the State of Iowa.

**J. Scott Ritter, P.L.S.**  
Iowa License Number: 16546  
My license renewal date is December 31, 2016.  
Pages covered by this seal: THIS SHEET ONLY

**DRP**

Date

**PROFESSIONAL LAND SURVEYOR**  
J. SCOTT RITTER  
16546

PREDECESSORS:  
DAVID L. CORDELL  
BK. 2011, PG. 3012  
JAMES B. CORDELL  
BK. 2011, PG. 3014

PLAT OF SURVEY - AUDITOR PARCEL J  
PART OF THE N. 1/2-SE 1/4 OF SECTION 2, T-76-N, R-6-W WASHINGTON COUNTY, IOWA

DATE: 11/16 DRA: JSR APP: FLD BK: GPS PROJ. NO.: 157171

HOWARD V. CORDELL TRUST  
BK. 243, PG. 3

PAGE 2 of 3